

# *Component Parts for Mitsuba NEW PMGR Starter*

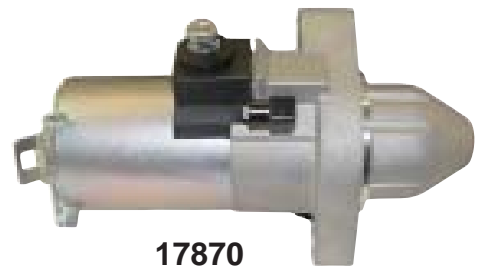

**Metro Auto Industrial Inc.**  
**Toll Free: 1-800-263-8761**

# Mitsuba PMGR Parts

## Table of Contents

DE Housing	.....	5
CE Plate	.....	5
Diodes	.....	6
Drive Assy & Drive Parts	.....	7
Field Case	.....	10
Armature	.....	11
Bushing	.....	11
Solenoid Parts	.....	12
Brush	.....	13
Brush Holder & Parts	.....	13
O-Ring & Insulator	.....	15
Switch Terminal	.....	16
Stationary Gear & Parts	.....	16
Bracket	.....	17
Hardware	.....	18

<i>Lester No.</i>	<i>Description</i>	<i>page</i>
10914	----- 12V, 1.6kw, CW, 9T	21
10915	----- 12V, 1.6kw, CW, 9T	21
17814	----- 12V, 1.0kw, CCW, 9T	23
17816	----- 12V, 1.2kw, CW, 9T	22
17844	----- 12V, 1.6kw, CW, 9T	20
17870	----- 12V, 1.6kw, CW, 9T	20
17871	----- 12V, 1.0kw, CCW, 9T	23
17901	----- 12V, 1.5kw, CCW, 9T	23
17953	----- 12V, 1.6kw, CW, 11T	20
17958	----- 12V, 1.2kw, CW, 9T	22
17959	----- 12V, 1.0kw, CCW, 9T	23
17960	----- 12V, 1.6kw, CW, 9T	20
19009	----- 12V, 1.6kw, CW, 9T	21
19252	----- 12V, 1.8kw, CCW, 19T	19

## Mitsuba 17870 Starter Tech

page ..... 24

# Mitsuba PMGR Parts

## Parts Index

32-85001 Diodes	6	68-85101 Brush-Field (POS)	13
32-85002 Diodes	6	68-85102 Brush-Ground (NEG)	13
51-85001 DE Housing	5	69-85100 Brush Holder Assy	13
51-85002 DE Housing	5	69-85100 Brush Holder Assy-KIT	13
52-85001 CE Plate	5	69-85101 Repair Kit-Plunger	14
52-85002 CE Plate	5	69-85102 Spring-Brush Holder	14
52-85004 CE Plate	5	69-85104 Spring-Contact	14
54-85501 Drive	7	69-85105 Rivet-Field (POS)	13
54-85502 Drive	7	69-85106 Bridge-Brush Holder	13
54-85503 Drive	8	69-85108 Brush Holder Assy	13
54-85504 Drive	7	69-85109 Bridge-Brush Holder	13
54-85505 Drive	8	69-851010 Rivet-Field (POS)	14
54-85506 Drive	8	71-82143 Oil Ring-Battery Stud	14
54-855201 Pinion Gear	7	71-85101 Seal-Brush Holder	14
54-855203 Spring-Drive	7	71-85102 Seal-Brush Holder	14
54-855204 Roller-Clutch	7	71-85103 Plug-B+ Term Ext.	14
54-855205 Spring-Clutch	7	71-85104 Seal-Brush Holder	14
54-855206 Clutch Barrel	7	72-85101 Insulator-Battery Stud	14
54-855207 Retainer Ring	7	72-85102 Plug-Field Case	14
54-855208 Stop Collar	8	76-85001 Switch Terminal	15
54-855209	8	76-85002 Switch Terminal	15
54-855100 Shaft	8	76-85003-1 Bracket-CE Plate	16
55-85000 Shift Lever Assy	9	76-85004 Snap Ring-Contact Bolt	15
55-85001 Shift Lever	9	76-85005 Planetanr Gear	15
55-85002 Spring-Shift Lever	9	76-85006 Switch Terminal	15
55-85003 Spring-Shift Lever	9	76-85007 Bracket-CE Plate	16
55-85004 Sleeve-Shift Lever	9	76-85008 Bracket-CE Plate	16
55-85005 Pin Lock	9	76-85009-1 Bracket-CE Plate-Right Side	16
55-85006 Sleeve-Shift Lever	9	76-85010 Bracket-CE Plate-Left Side	16
55-85007 Shift Lever	9	76-85011 Switch Terminal	15
55-85008 Spring-Shift Lever	9	76-85012 Stationary Gear	15
57-8501 Field Case	10	76-85016 Switch Terminal	15
57-8502 Field Case Assy	10	76-85017 Stationary Gear	15
61-85001 Armature	11	76-85018 Bracket-CE Plate	16
61-85002 Armature	11	76-85019 Stationary Plate	15
61-85004 Armature	11	76-85020 Bracket-CE Plate	17
61-85005 Armature	11	84-82164 Contact Bolt-Internal use	18
61-85006 Armature	11	84-82167 Thru Bolt-DE to CE	18
62-85103 Bushing-DE	11	84-82168 Screw-DE Housing	18
62-85104 Bushing-CE	11	84-82169 Thru Bolt-DE to CE-External	18
66-85101 Contact	12	84-89001 Retainer-Solenoid Contact	18
66-85102 Contact Disc	12	84-82XXX Screw-Diodes	18
66-85103 Plunger	12	84-82XXX Thru Bolt	18
66-85104 Solenoid	12	85-82101 Hex Nut-Terminal Post	18
66-85105 Cover-Solenoid	12		
66-85106 Contact	12		
66-85107 Contact Disc	12		
66-85108 Solenoid	12		

# Mitsuba PMGR Parts

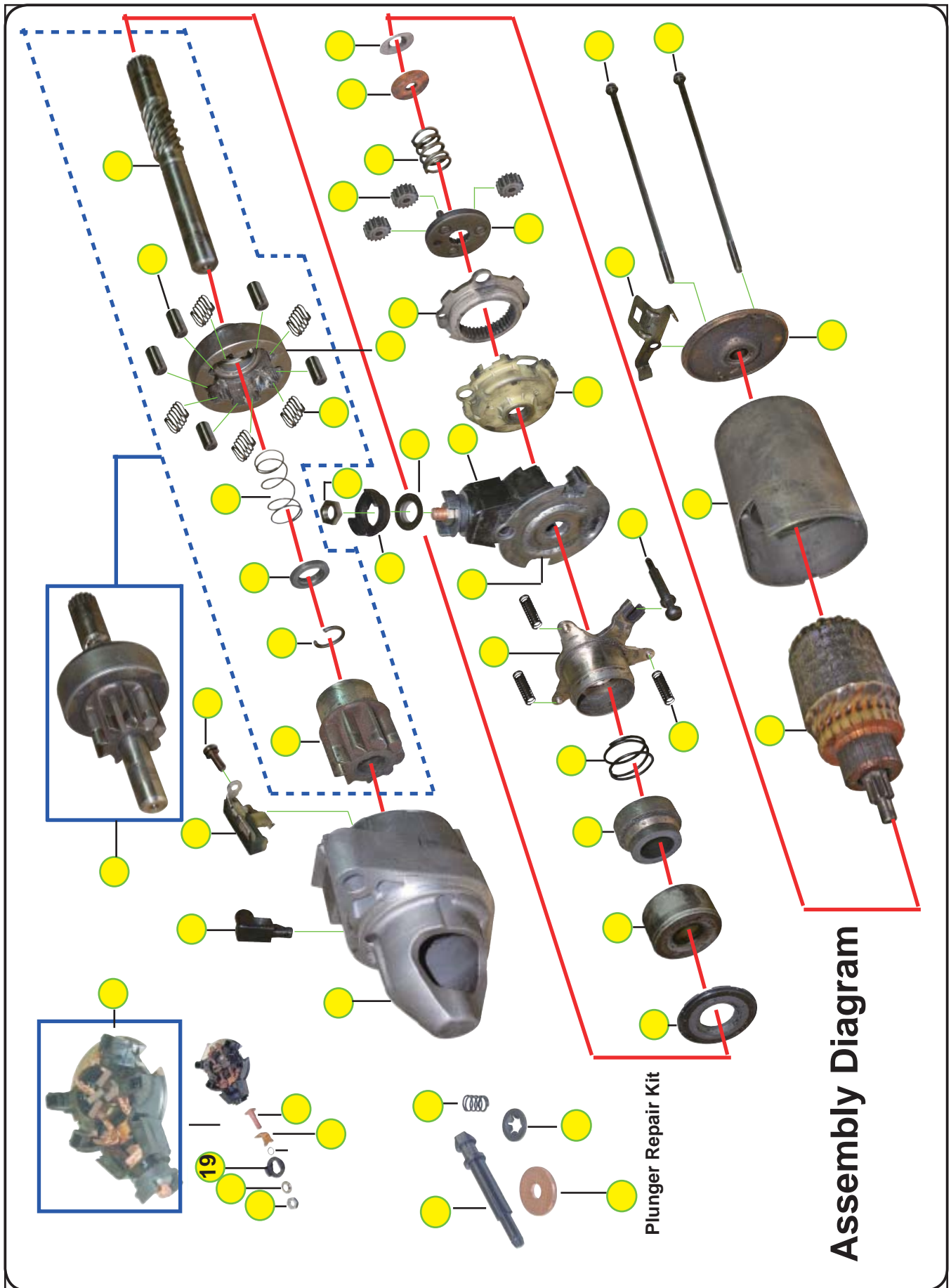

Manufacturers and Supplier names and their part numbers are for reference use only.

# Mitsuba PMGR Parts



**51-85001  
DE Housing**

**Lester:** 17816, 17844, 17870, 17960

**OE:**

**Dim.:**

**Note:**

**Ref:** 5691-124, SH-03118

**No Photo  
Availble**

**51-85002  
DE Housing**

**Lester:** 10914

**OE:**

**Dim.:**

**Note:**

**Ref:** SH-03178



**52-85001  
CE Plate**

**Replace:** Mitsuba SM612 Series

**OE:**

**Lester:** 17814, 17816, 17844, 17870,  
17871, 17901

**Dim.:** 5mm Thru Bolt Hole

**Note:**

**Ref:** 52-85400, SH-04114, 57912-110



**52-85002  
CE Plate**

**Replace:**

**OE:**

**Lester:** 10915, 17953, 17958, 17960,  
17961, 19009, 19082, 19190, 19192,  
19207, 19252, 19270, 19280, 19988

**Dim.:** 72mm OD,  
Thru Bolt hole 5mm ID  
Bushing 12mm ID, 16mm OD  
10.4mm H

**Note:**

**Ref:** SH-04138



**52-85004  
CE Plate**

**Replace:**

**OE:**

**Lester:** 10876, 10925, 10926, 19159,  
19221, 19264

**Dim.:** 72mm OD, 5mm Thru Bolt Hole

**Note:** SH-04169

# Mitsuba PMGR Parts



**32-85001**  
**Diodes**

**Lester:** 17816, 17844, 17870,  
17960, 19009

**For:** Mitsuba SM612, 710 Series

**Dim.:** 32.8mm L

**Note:** Fits inside the DE Housing

**Ref:** 32-8500, W485-186, SH-08118D



**32-85002**  
**Diodes**

**Lester:** 17958, 17661

**For:** Mitsuba SM422, SM612 Series

**Dim.:** 32.7mm L

**Note:** Fits inside the DE Housing

**Ref:** 32-8501, SH-08147D

# Mitsuba PMGR Parts



**54-85501**  
**Drive**  
**9T, CW, 6-Spline**

**Lester:** 17870, 17960  
**Dim.:** 29mm Gear OD, 110.7mm L  
44.35 Clutch OD  
**For:** SM612-09, SM710-01, SM710-02  
**Note:**  
**Ref:** 54-8507, SH-07118



**54-855203**  
**Spring-Drive**

**Lester:** 17870  
**Dim.:**  
**For:**  
**Note:**  
**Ref:**



**54-855205**  
**Spring-Clutch**

**Lester:** 17870  
**Dim.:**  
**For:**  
**Note:** Inside the Clutch, used  
with 54-855204 Roller.  
**Ref:**



**54-85502**  
**Drive**  
**9T, CW, 17-Spline**

**Lester:** 17844, 17958, 19009  
**Dim.:** 29mm Gear OD, 106.7mm L  
44.35 Clutch OD  
**For:** SM612-06, SM710-07  
**Note:**  
**Ref:** 54-8508, SH-07118



**54-855204**  
**Roller-Clutch**

**Lester:** 17870  
**Dim.:**  
**For:**  
**Note:** Inside the Clutch, used  
with 54-855205 Springs.  
**Ref:**



**54-855206**  
**Clutch Barrel**

**Lester:** 17870  
**Dim.:**  
**For:**  
**Note:** to hold the 54-855204  
**Ref:** 54-855205 Spring.



**54-855201**  
**Pinion Gear**  
**9T, 6-SPL, CW**

**Lester:** 17816, 17844, 17870,  
17958, 17960  
**Dim.:** 29mm OD x 11mm ID x  
34mm L  
**For:**  
**Note:** Used on 54-85501 Drive  
**Ref:** SH-07118A



**54-85504**  
**Drive Assy**  
**9T, CW, 15-Spline**

**Lester:** 10914  
**Dim.:** 103.4mm L, 29.2mm Gear OD  
**For:**  
**Note:**  
**Ref:**



**54-855207**  
**Retainer Ring-Drive**

**Lester:** 17870  
**Dim.:**  
**For:**  
**Note:** to hold the 54-855201 &  
54-855202 Pinion Gear  
**Ref.:**

# Mitsuba PMGR Parts



**54-855208**  
**Stop Collar-Drive**

**Lester:** 17870  
**Dim.:**  
**For:**  
**Note:**  
**Ref:**



**54-855100**  
**Shaft-Drive**

**Lester:** 17870  
**Dim.:**  
**For:**  
**Note:** used with 54-855201  
Pinion Gear & 54-855206 Clutch.  
**Ref:**

**No Photo Available**

**54-85503**  
**Drive Assy**  
**9T, CCW**

**Lester:** 17814, 17871, 17901, 17959,  
**Dim.:** 29.6mm OD x 103.5mm L  
**For:**  
**Note:** used with 54-855201  
Pinion Gear & 54-855206 Clutch.  
**Ref:** SH-07114

**No Photo Available**

**54-85505**  
**Drive Assy**  
**9T, CW, -Spline**

**OE:** SM740-04  
**Lester:** 19159, 19264  
**Dim.:** 29.6mm OD x 101.3mm L  
**For:**  
**Note:**  
**Ref:** SH-07169



**54-85506**  
**Drive Assy**  
**11T, Straight Gear**  
**15 Spline**

**OE:** SM740-11  
**Lester:** 19252  
**Dim.:** 34mm Gear OD, 107.4mm OAL  
**For:** Mitsuba PMOSGR Starter  
**Note:**  
**Ref:**



**54-855209**  
**Pinion Gear & Shaft Set**  
**19T, CCW**

**OE:** SM740-11  
**Lester:** 19252  
**Dim.:**  
Gear 54.65mm OD x 14.1mm ID  
28.1mm L  
Shaft 13.92mm OD x 70.15mm L  
4.2mm Rivet Hole, 5mm Depth Unthreaded  
**For:** Mitsuba PMOSGR Starter  
**Note:**  
**Ref:**



# Mitsuba PMGR Parts



**55-85000**  
**Shift Lever Assy**

**Lester:** 17816, 17870

**Dim.:**

**For:**

**Note:** Content includes:

55-85001 Shift Lever

55-85003 Spring-Shift Lever

55-85004 Sleeve

**Ref:**



**55-85001**  
**Shift Lever**

**Lester:** 17814, 17816, 17844, 17870, 17871, 17901, 17953, 17958, 17959, 17960, 17961, 19009, 19082, 19190, 19192, 19207, 19270, 19280

**Dim.:**

**For:**

**Note:** Ref to 55-8500.  
wo/Sleeve 55-85004.

**Ref:** SH-13136



**55-85007**  
**Shift Lever**

**Lester:** 10914

**Dim.:** 64.1mm L, 21.9mm Height

**For:**

**Note:**

**Ref:**



**55-85002**  
**Spring - Shift Lever**

**Lester:** 17870

**Dim.:** 5mm OD x 4.75mm ID x 17.1mm L, 6mm Wire Dia.

**For:**

**Note:** Used on 55-85001 Shift Lever ( 3 pieces in a unit).

**Ref:**



**55-85008**  
**Spring - Shift Lever**

**Lester:** 17960

**Dim.:** 4.1mm OD x 3mm ID x 14mm L, 6mm Wire Dia.

**For:**

**Note:** Used on 17960 Shift Lever ( 3 pieces in a unit).

**Ref:**



**55-85003**  
**Spring - Shift Lever**

**Lester:** 17816, 17870

**Dim.:**

**For:**

**Note:** Used w/55-85001

**Ref:**



**55-85004**  
**Sleeve - Shift Lever**

**Lester:** 17816, 17870

**Dim.:**

**For:**

**Note:** Used w/55-85001 Shift Lever.

For a complete Shift Lever Assy use 55-85000.

**Ref:**



**55-85005**  
**Pin Lock**

**Lester:** 17816, 17870

**Dim.:**

**For:**

**Note:** Used on 55-85001

**Ref:**



**55-85006**  
**Sleeve - Shift Lever**

**Lester:** 10914

**Dim.:** 13.6mm ID, 24.5mm/30mm OD  
17.5mm/19.7mm H

**For:**

**Note:**

**Ref:** SH-08178A

# Mitsuba PMGR Parts



**57-8501**

**Field Case-CW**

**Lester:** 10915, 17844, 17870, 17953,  
17960, 17961, 19009, 19192, 19252,  
19270, 19280, 19988

**Dim.:** 72.6mm OD

91.5mm OAL

**For:**

**Note:** w/6 pcs Magnet assembled.  
Early Type, No Index Tab on DE side.

**Ref:**SH-02118

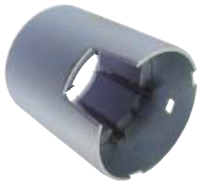

**57-8502**

**Field Case Assy-CW**

**Lester:** 17816

**Dim.:** 72.85mm OD

80.60mm OAL

**For:**

**Note:** w/6 pcs Magnet assembled

**Ref:** SH-02119

# Mitsuba PMGR Parts



**61-85001**  
**Armature**  
**12V, 1.6kw, 9-Spline**

**Lester:** 17844, 17870, 17953, 17960, 19009, 19192  
**Dim.:** 26 Bars, 9 Teeth  
50mm OD, 115.8mm OAL  
**For:** SM612, 710 Series  
**Note:** This is big Armature.  
There is also a small Armature.  
**Ref:** 61-8503, SH-01118



**61-85004**  
**Armature-CW**  
**12V, 1.6kw, 16-Spline**

**Lester:** 10915, 19082, 19270, 19280, 19988  
**Dim.:** 50mm OD x 116mm L  
**For:** SM Series  
**Note:**  
**Ref:** SH-01161



**61-85006**  
**Armature-CW**  
**12V, 1.2kw, 9-Spline**

**OE;** SM740-04  
**Lester:** 19159, 19264  
**Dim.:** 50mm OD x 108.3mm L  
Shaft 7mm/12mm  
**For:**  
**Note:**  
**Ref:** SH-01169



**61-85002**  
**Armature-CW**  
**12V, 1.2kw, 9-Spline**

**Lester:** 17816, 17958, 19190, 19207  
**Dim.:** 26 Bars, 9 Teeth  
50.15mm OD, 105mm OAL  
**For:**  
**Note:** This is small Armature. For big Armature use 61-85001.  
**Ref:** 5091-3294



**61-85005**  
**Armature-CW**  
**12V, 1.6kw, 9-Spline**

**Lester:** 10914  
**Dim.:** 50mm OD x 112.4mm L  
**For:**  
**Note:**  
**Ref:** SH-01178



**62-85103**  
**Bushing-D.E.**

**Lester:** 17870  
**Dim.:** 11.05mm ID x 14mm OD  
12mm L  
**For:**  
**Note:**  
**Ref:** 62-85301, SC-1015



**62-85104**  
**Bushing-C.E.**

**Lester:** 10876, 10914, 10915, 10925, 10926, 17870, 17953, 17958, 17959, 17960, 19082, 19159, 19909  
**Dim.:** 12.02mm ID x 16.05mm OD x 8.0mm L  
**For:**  
**Note:**  
**Ref:** 62-85400, SH-11121

# Mitsuba PMGR Parts



**66-85101  
Contact**

**Lester:** 17814, 17816, 17844, 17870, 17871, 17901, 17953, 17958, 17959, 17960, 17961, 19009, 19082, 19190, 19207, 19252, 19270, 19280, 19988

**Dim.:** 8.7mm ID

**For:**

**Note:**

**Ref:** 66-85652, W485-180, SH-08114CS



**66-85104  
Solenoid**

**Lester:** 17814, 17816, 17844, 17870, 17871, 17901, 17960, 17961, 19009

**Dim.:** 52.9mm OD, 31.3mm ID  
29.2mm Height

**For:**

**Note:**

**Ref:** 66-85450, W455-109, SH-08118



**66-85107  
Contact Disc**

**Lester:** 10876, 10914, 10925, 10926, 19159, 19221, 19264

**Dim.:** 4.8mm ID, 14.95mm OD,  
2.1mm Thick

**For:**

**Note:**

**Ref:** SH-08169C



**66-85102  
Contact Disc**

**Lester:** 17816, 17844, 17870, 17871, 17953, 17958, 17959, 17960, 19009

**Dim.:** 17mm OD, 5mm ID,  
2mm Thickness

**For:**

**Note:**

**Ref:** 66-85651, SH-08114C, W485-195



**66-85105  
Cover-Solenoid**

**Lester:** 17816, 17844, 17870, 17960

**Dim.:** 52.5mm OD, 23mm ID,  
5mm Thickness

**For:**

**Note:** Used on 66-85104  
Solenoid

**Ref:**



**66-85108  
Solenoid**

**Lester:** 10876, 10914, 10925, 10926, 19159, 19221, 19264

**Dim.:** 56.85mm OD x 36.5mm ID x  
23.74mm H

**For:**

**Note:** 9.0 ohm

**Ref:** SH-08169



**66-85103  
Plunger**

**Lester:** 17816, 17870

**Dim.:** 6mm OD

**For:** SM610 Series

**Note:**

**Ref:**



**66-85106  
Contact**

**Lester:** 10876, 10914, 10925, 10926, 19159, 19221, 19264

**Dim.:** 8.7mm ID, 1.5mm Thick,  
14mmW x 11.5mmL

**For:** SM740

**Note:**

**Ref:** SH-08169CS

# Mitsuba PMGR Parts

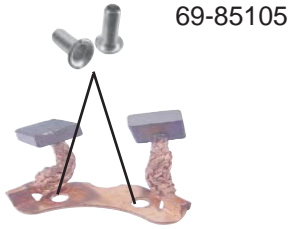

**68-85101**  
**Brush-Field (POS)**

**Lester:** 17870, 17871, 17959, 17960  
**Dim.:** 4.5mmTx12mmWx11.5mmLx27mmLL  
**For:**  
**Note:** Rivet use 69-85105  
**Ref:** 68-8505, SH-05114A



**68-85102**  
**Brush-Ground (NEG)**

**Lester:** 10876, 10914, 10915, 10925, 10926, 17728, 17814, 17816, 17844, 17870, 17871, 17958, 17959, 17960, 17901, 17953, 17961, 19009, 19159, 19190, 19192, 19207, 19221, 19252, 19264, 19270, 19280, 19988  
**Dim.:** 4.5mmTx12mmWx11.5mmLx29mmLL  
**For:**  
**Note:**  
**Ref:** 68-8506, SH-05114B

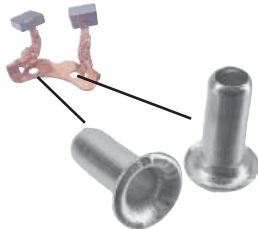

**69-85105**  
**Rivet-Brush-Field (POS)**

**Lester:** 17870  
**Dim.:**  
**For:**  
**Note:** Used on 68-85101 Brush-Field to hold with Brush Holder.  
**Ref:**

**Photo**  
**Coming Soon**

**69-85109**  
**Bridge-Brush Holder**

**Lester:** 10914  
**Dim.:**  
**For:**  
**Note:** Plastic material.  
 Used on 69-85108 Brush Holder.  
**Ref:**



**69-85100**  
**Brush Holder Assy**

**Lester:** 17816, 17844, 17870, 17871, 17958, 17959, 17960, 19009  
**Dim.:** 71.5mm OD, 8mm B+  
**For:** SM612  
**Note:**  
**Ref:** 69-85200, W505-11, BH-8363, SH-06114



**69-85100**  
**Brush Holder**  
**(Exploded View)**

**Lester:** 17870  
**Contents:**  
 66-85101 Contact  
 84-82164 Contact Bolt  
 71-82143 Oil-Ring  
 72-85101 Insulator  
 76-85004 Snap Ring-Contact  
 85-82101 Hex Nut  
**Ref:**



**69-85106**  
**Bridge-Brush Holder**

**Lester:** 17870  
**Dim.:**  
**For:**  
**Note:** Plastic material.  
 Used on 69-85100 Brush Holder.  
**Ref:** SH-06114P



**69-85108**  
**Brush Holder Assy**

**Lester:** 10876, 10914, 10925, 10926, 19159, 19221, 19264  
**Dim.:**  
**For:** SM740  
**Note:**  
**Ref:** SH-06169



**69-85100-KIT**  
**Brush Holder**  
**(Exploded View)**

**Lester:** 17870  
**Contents:**  
 66-85100-1 Brush Holder Assy  
 69-85101 Repair Parts  
 71-85101 Seal-Brush Holder  
**Ref:**

# Mitsuba PMGR Parts



## 69-85101 Repair Kit-Plunger

**Lester:** 17959, 17870, 17844,  
17816

**Dim.:**

**For:**

**Components:**

- 66-85102 Contact Disc
- 66-85103 Plunger
- 69-85104 Spring
- 84-89001 Retainer (Clip)

**Ref:** SH-08114CK



## 69-85104 Spring-Plunger

**Lester:** 17870

**Dim.:** 6.5mm ODx8.8mmL  
0.8mm Wire Dia

**For:**

**Note:** Used w/66-85103 Plunger

**Ref:**

**Photo  
Coming Soon**



## 69-85102 Spring-Brush Holder

**Replace:** 31213-PHM-004

**Lester:** 10876, 10914, 10915, 10925,  
10926, 17814, 17816, 17844, 17870,  
17871, 17901, 7953, 17958, 17959,  
17960, 17961, 19009, 19082, 19159,  
19160, 19192, 19207, 19221, 19252,  
19264, 19270, 19280, 19988

**Dim.:** 0.8mm Wire Dia.  
11.5mm x 4.7mm  
18mm L

**For:**

**Note:** Required 4 pcs in one unit.

**Ref:** SH-25114

## 69-85110 Rivet - Brush Field

**Lester:** 10914

**Dim.:**

**For:**

**Note:**

**Ref:**

**Photo  
Coming Soon**

## 69-85111 Brush Holder Kit

**Lester:** 10914

**Dim.:**

**Components:**

- 66-85107 Contact Disc
- 66- Plunger
- 69- Spring
- 84-89001 Retainer (Clip)

**Note:** used on 69-85108 Brush Holder

**Ref:**

# Mitsuba PMGR Parts



**71-82143**

**Oil Ring-Battery Stud**

**Lester:** 10914, 17870

**Dim.:** 8mmIDx11.85mmODx2mm  
Thickness

**For:**

**Note:**

**Ref:**



**71-85103**

**Plug-B+ Term Extension**

**Lester:** 10914

**Dim.:** for 19mm Hole, 7.1mm Thick-  
ness

**For:** Rubber Material, use w/Termi-  
nal Extension 76-85016.

**Ref:** SH-18147C



**72-85101**

**Insulator-Battery Stud**

**Lester:** 10914, 17870

**Dim.:** 16.8mm ID, 27mm OD,  
12.5mm Height

**For:**

**Note:**

**Ref:** 66-85401, SH-08114C



**71-85101**

**Seal-Brush Holder**

**Lester:** 17870

**Dim.:**

**For:**

**Ref:**

**Photo  
Coming Soon**

**71-85104**

**Seal-Brush Holder**

**Lester:** 17953, 17958, 17959,  
17960, 17961, 19009, 19082,  
19190, 19192, 19207, 19252,  
19270, 19280, 19988

**Dim.:**

**For:**

**Ref:** SH-06136J

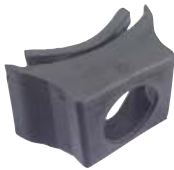

**71-85102**

**Seal-Brush Holder**

**Lester:** 10876, 10914, 10925,  
10926, 19159, 19221, 19264

**Dim.:** 27.5mm T x 53mm W x 20mm  
ID Hole

**For:**

**Ref:** SH-06169J

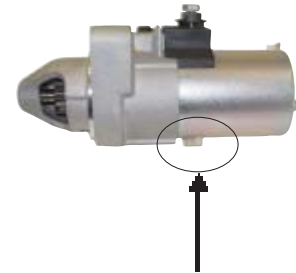

**72-85102**

**Plug-Field Case**

**Lester:** 10914, 17870, 17958,  
17960

**Dim.:** 4mm x 8mm Rectangular Hole

**For:**

**Note:**

**Ref:** SH-29114

# Mitsuba PMGR Parts



**76-85001**  
**Switch Terminal**

**Lester:** 10876, 10914, 10915, 10925, 10926, 17953, 17958, 17959, 17960, 17961, 19009, 19082, 19190, 19192, 19221, 19252, 19280, 19988

**Dim:**

**For:**

**Note:**

**Ref:** 76-85501, W485-176, SH-09138T



**76-85002**  
**Switch Terminal**

**Lester:** 17814, 17870, 17871, 17901

**Dim:** 9.1mm OD

**For:**

**Note:**

**Ref:** W485-185, 76-85500



**76-85011**  
**Switch Terminal**

**Lester:** 17816, 17844

**Dim:**

**For:**

**Note:**

**Ref:** 76-85503



**76-85006**  
**Terminal Extension**

**Lester:** 17958

**Dim:** M8 x 1.25

**For:**

**Note:**

**Ref:** SH-18147



**76-85016**  
**Switch Terminal**

**Lester:** 10914, 10915, 16378, 19159, 19264

**Dim:** M8x1.25, 46.3mm L

**For:**

**Note:** Similar to 76-85006, but opposite side.

Seal Cap use 71-85103.

**Ref:** SH-18178, 66-85653



**76-85004**  
**Snap Ring-Contact Bolt**

**Lester:** 10914, 17870

**Dim.:** 16.6mm OD, 8.8mm ID  
3.7mm Height

**For:**

**Note:**

**Ref:**



**76-85005**  
**Planetary Gear**  
**16 Teeth**

**Lester:** 10914, 17816, 17870, 17958 ... more

**Dim:** 18.5mm Gear OD  
9.1mm T

**For:** SM612 Series

**Note:**

**Ref:** 76-85100, SH-31114G



**76-85012**  
**Stationary Gear**  
**42 Teeth**

**Lester:** 17816, 17870

**Dim:** 70.7mm Gear OD  
24.5mm Height

**For:** SM612 Series, for Internal Thru Bolt use

**Note:**

**Ref:** SH-03114 (wo/Plastic)



**76-85017**  
**Stationary Gear**  
**42 Teeth**

**Lester:** 10876, 10914, 10925, 10926, 17959, 19159, 19221, 19264

**Dim:** 70.85mm Gear OD  
13.5mm Shaft ID Hole

23.8mm Height

**For:** SM710, SM740

**Note:**

**Ref:** SH-30136



**76-85019**  
**Stationary Plate**

**Lester:** 10914

**Dim:** 41.15mm OD, 13.35mm ID  
5.5mm Plate Thickness,  
14.35mm Total Thickness

**For:**

**Note:**

**Ref:**



# Mitsuba PMGR Parts



**76-85003-1  
Bracket-CE Plate**

Lester: 17870, 17960  
Dim.:  
For: SM612-09, SM710-02  
Note:  
Ref: W485-187



**76-85009-1  
Bracket-CE Plate  
Right Side**

Lester: 17958  
Dim.:  
For: SM710-01  
Note:  
Ref:



**76-85010  
Bracket-CE Plate  
Left Side**

Lester: 17958  
Dim.:  
For: SM710-01  
Note:  
Ref:



**76-85007  
Bracket-CE Plate**

Lester: 17816, 17844  
Dim.:  
For: SM612-05, SM612-06  
Note:  
Ref:



**76-85018  
Bracket-CE Plate**

Lester: 10914  
Dim.:  
For:  
Note:  
Ref: SH-04178B

**Photo  
Coming Soon**



**76-85008  
Bracket-CE Plate**

Lester: 17959  
Dim.:  
For: SM710-03  
Note:  
Ref:

**76-85020  
Bracket-CE Plate**

Lester: 1960  
Dim.:  
For:  
Note:  
Ref:

# Mitsuba PMGR Parts



**84-82164**  
**Contact Bolt-Copper**

**Lester:** 17870  
**Dim:** M8 x 1.25 x 26.5mm L  
30mm OAL  
**For:**  
**Note:**  
**Ref:** SH-18114



**84-82167**  
**Thru Bolt**  
**D.E to C.E. - Internal**  
**Hex Washer Head**

**Lester:** 17870  
**Dim:** M5 x 0.8 x 151mm L  
M8 Drive  
**For:**  
**Note:** Also for Delco PG260F2,  
PG260L Series PMGR Starters  
**Ref:** 85-135, SO-12711



**84-82XXX**  
**Thru Bolt**  
**D.E to C.E. - External**  
**Hex Head w/Dog Point**

**Lester:** 10914  
**Dim:** M6 x 1.0 x 105mm L  
110.5mm OAL  
24mm Thread Length  
**For:**  
**Note:**  
**Ref:** SH-12169

**Photo**  
**Coming**  
**Soon**

**84-82168**  
**Screw**  
**Phillip Pan Head,**  
**Attached Lock Washer**  
**DE Housing**

**Lester:** 17816, 17844, 17870,  
17871, 17958, 17960, 19009  
**Dim:** M3 x 0.5x6.8mm L  
**For:**  
**Note:**  
**Ref:** 85-1236, MS-3068



**84-82169**  
**Thru Bolt**  
**D.E to C.E. - External**  
**Hex Washer Head**

**Lester:** 17960  
**Dim:** M6 x 1.0 x 95mm L  
23mm Thread Length  
**For:**  
**Note:**  
**Ref:**



**84-89001**  
**Retainer-**  
**Solenoid Contact**

**For:** SM612, SM710 Series  
**Dim:** 3.7mm ID, 12.2mm OD  
0.3mm Thickness  
**Lester:** 17816, 17844, 17870,  
17871, 17958, 17959, 17960,  
19009  
**Note:** Used on 69-85101 Brush  
Holder  
**Ref:** 84-8918

**No Photo**  
**Available**

**84-82**  
**Screw-Diodes**  
**Lester:** 17814, 17816, 17844,  
17870, 17871, 17901, 17953,  
17958, 17959, 17960, 19009

**Dim:**  
**For:**  
**Note:**  
**Ref:**



**85-82101**  
**Hex Nut**  
**Terminal Post**

**Lester:** 17870  
**Dim:** M8 x 1.25 x 6mm T  
**For:**  
**Note:**  
**Ref:**

# 1.8kw Unit



**19252**

**Starter-Mitsuba PMGR**

**1.8kw, 12V, 19T, CCW**

**For:** Accura RLX V6 3.5L 3471cc 212cid J35Y4 2014-2015

RLX V6 3.5L 3471cc J35Y4 2014-2016

Honda Accord V6 3.5L 3471cc 212cid 2013-2016

Crosstour V6 3.5L 3471cc 2013-2014

Crosstour V6 3.5L 3471cc 212cid 2013-2015

**OE:** SM704-11

**Lester:** 19252

**PIC:** 191-716

**Note:**

# 1.6kw Unit



## 17960N

**Starter-Mitsuba PMGR**

**1.6kw, 12V, 9T, CW**

**For:** Acura, Honda

**OE:** SM710-02, SM710-05

**Lester:** 17960

**PIC:** 191-182, 191-183

**Note:** Use big Armature. Similar to 19009, but 19009 use external Thru Bolt.



## 17870N

**Starter-Mitsuba PMGR**

**1.6kw, 12V, 9T, CW**

**For:** Acura, Honda

**OE:** SM612-09

**Lester:** 17870

**PIC:** 191-179

**Note:** used w/AT, for w/MT use 17869N (Mitsubishi PMGR unit). Use big Armature.



## 17844N

**Starter-Mitsuba PMGR**

**1.6kw, 12V, 9T, CW**

**For:** Honda CRV

**OE:** SM612-06, SM612-06-3M

**Lester:** 17844

**PIC:** 191-177

**Note:** use big Armature

**No Photo Available**

## 17953

**Starter-Mitsuba PMGR**

**1.6kw, 12V, 11T, CW**

**For:** ACURA RDX 2.3L TURBO 2007-08

**OE:** SM710-06

**Lester:** 17953

**PIC:** 191-189

**Note:** use big Armature.

# 1.6kw Unit



**19009N**

**Starter-Mitsuba PMGR**

**1.6kw, 12V, 9T, CW**

**For:** HONDA CR-V 2.4L 2007-09

**OE:** SM710-07

**Lester:** 19009

**PIC:** 191-191

**Note:** Use big Armature. Similar to 17960, but 17960 use internal Thru Bolt.



**10915**

**Starter-Mitsuba PMGR**

**1.6kw, 12V, 9T, CW**

**For:**

Honda Accord L4 2.4L 2356cc 144cid 2013-2016

**OE:** SM740-10

**Lester:** 10915

**PIC:** 191-712

**Note:**



**10914**

**Starter-Mitsuba PMGR**

**1.6kw, 12V, 9T, CW**

**For:** Honda Accord L4 2.4L 2013-2016 ,  
Honda CR-V L4 2.4L 2015-2016

**OE:** SM740-09

**Lester:** 10914

**PIC:** 191-711

**Note:**

# 1.2kw Unit



**17816N**

**Starter-Mitsuba PMGR**

**1.2kw, 12V, 9T, CW**

**For:** Acura, Honda

**OE:** SM612-05, SM612-10

**Lester:** 17816

**PIC:** 191-178, 191-187

**Note:** use small Armature.



**17958N**

**Starter-Mitsuba PMGR**

**1.2kw, 12V, 9T, CW**

**For:** Honda

**OE:** SM710-01

**Lester:** 17958

**PIC:** 191-186

**Note:** used w/AT, for w/MT use 17957 (Denso PMGR unit). Use small Armature.

# 1.0kw Unit

**No Photo  
Available**

**17959N**

**Starter-Mitsuba PMGR**

**1.0kw, 12V, 9T, CW**

**For: HONDA CIVIC HYBRID 1.3L 2006-08**

**OE: SM710-03**

**Lester: 17959**

**PIC: 191-185**

**Note:**

**No Photo  
Available**

**17871**

**Starter-Mitsuba PMGR**

**1.0kw, 12V, 9T, CCW**

**For: HONDA CIVIC HYBRID 1.3L 2003-05**

**OE: SM612-08**

**Lester: 17871**

**PIC: 191-180**

**Note:**

**No Photo  
Available**

**17814N**

**Starter-Mitsuba PMGR**

**1.0kw, 12V, 9T,C CW**

**For: HONDA INSIGHT 2000-01**

**OE: SM612-02**

**Lester: 17814**

**PIC: 191-123**

**Note:**

**No Photo  
Available**

**17901**

**Starter-Mitsuba PMGR**

**1.0kw, 12V, 9T, CCW**

**For: HONDA Insight 1.0L 2002-06**

**OE: SM612-07**

**Lester: 17901**

**PIC: 191-123A**

**Note:**

# Mitsuba PMGR Parts

Highly Improved and Enhanced by Metro

1. Capable of 1.6kw torque.
2. Drive slides freely and easily to the right position.
3. Durable Armature for 8000-times runs.
4. Heat and cold resistant with high quality grease.

## **ARMATURE**

Metro made Armature is equally the same to original one, so our Armature has a good heat-dissipation and does not get burned. Unlike the after market ones, the windings cheaply done against the original design just for reducing the cost.



## **69-85100**

### **BRUSH HOLDER**

Its material is the same as original's which is the high quality of heat-resistant.



## **54-85501**

### **DRIVE**

The spring has been approved and is very elastic. The Drive meets the standard specification.



## **76-85012A**

### **STATIONARY GEAR**

Metro use iron, this is different from plastic used by other manufacturers. Obviously our product is more durable.



## **66-85104**

### **SOLENOID-MAGNETIC COIL**

The magnetic coil is a crucial part of this starter. The magnet is stronger than the original, can deliver more power after we re-made and re-designed it.





# Mitsuba PMGR Parts

**This is a blank page**



## Metro Auto Industrial Inc.

2128 Pomona Boulevard . Pomona . CA 91768-3332

Phone:(909)629-2700 . Fax:(909)629-2721

**Toll Free: 1-800-263-8761**

**Toll Free Fax: 1-800-799-0838**

[www.metroautoinc.com](http://www.metroautoinc.com)

[info@metroautoinc.com](mailto:info@metroautoinc.com)

Care is taken to ensure the accuracy of photo, descriptions and applications of each items,  
but Metro Auto Industrial Inc. assumes no responsibility for possible errors.

All the OE number and Lester number are for referece use only.